Tromba 1
in Do

Martin Lohse

Accordion Concerto No. 2

for accordion and orchestra

Tromba 1
in Do

Accordion Concerto No. 2

for accordion and orchestra

Martin Lohse 2024
W. 64
dedicated to Antonio Spaccarotella, PIF Castelfidardo

Allegretto ♩. = 72

mf

5

A

B

8

6

p

23

C

D

6

3

p

Cor. 1

36

E

F

9

mp

49

G

H

9

6

68

I

J

6

3

p

Cor. 1

80

K

L

M

9

8

9

© 2026 Martin Lohse | Mirror Music | MM 1.2-4 | ISMN 979-0-706837-68-0
Complete catalog and performance materials at www.martinlohse.com

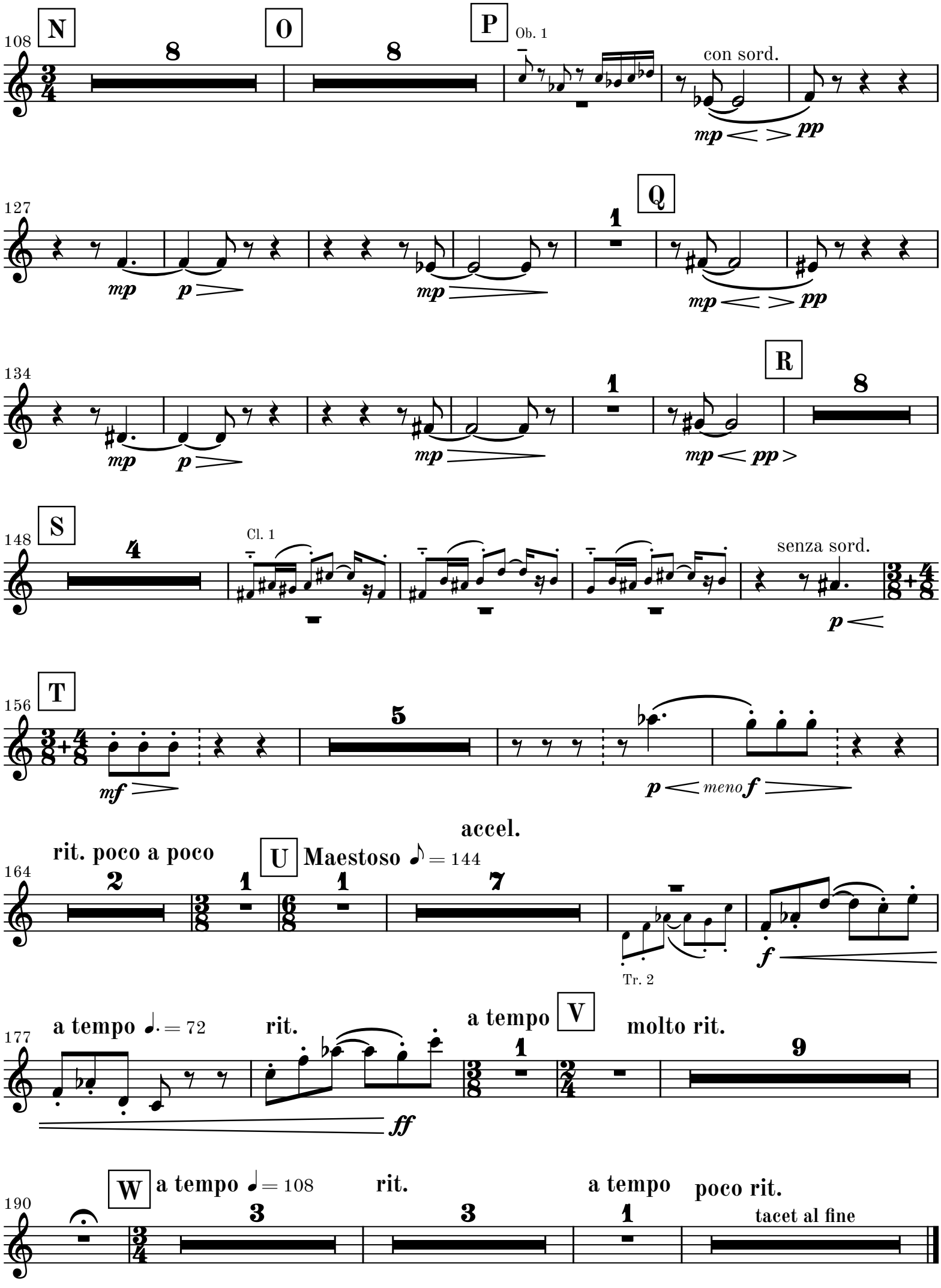
N
O
P
Ob. 1
con sord.
Q
R
S
Cl. 1
senza sord.
T
meno
rit. poco a poco
U
Maestoso ♪ = 144
accel.
Tr. 2
a tempo ♩. = 72
rit.
a tempo
V
molto rit.
W
a tempo ♩ = 108
rit.
a tempo
poco rit.
tacet al fine

2. movement

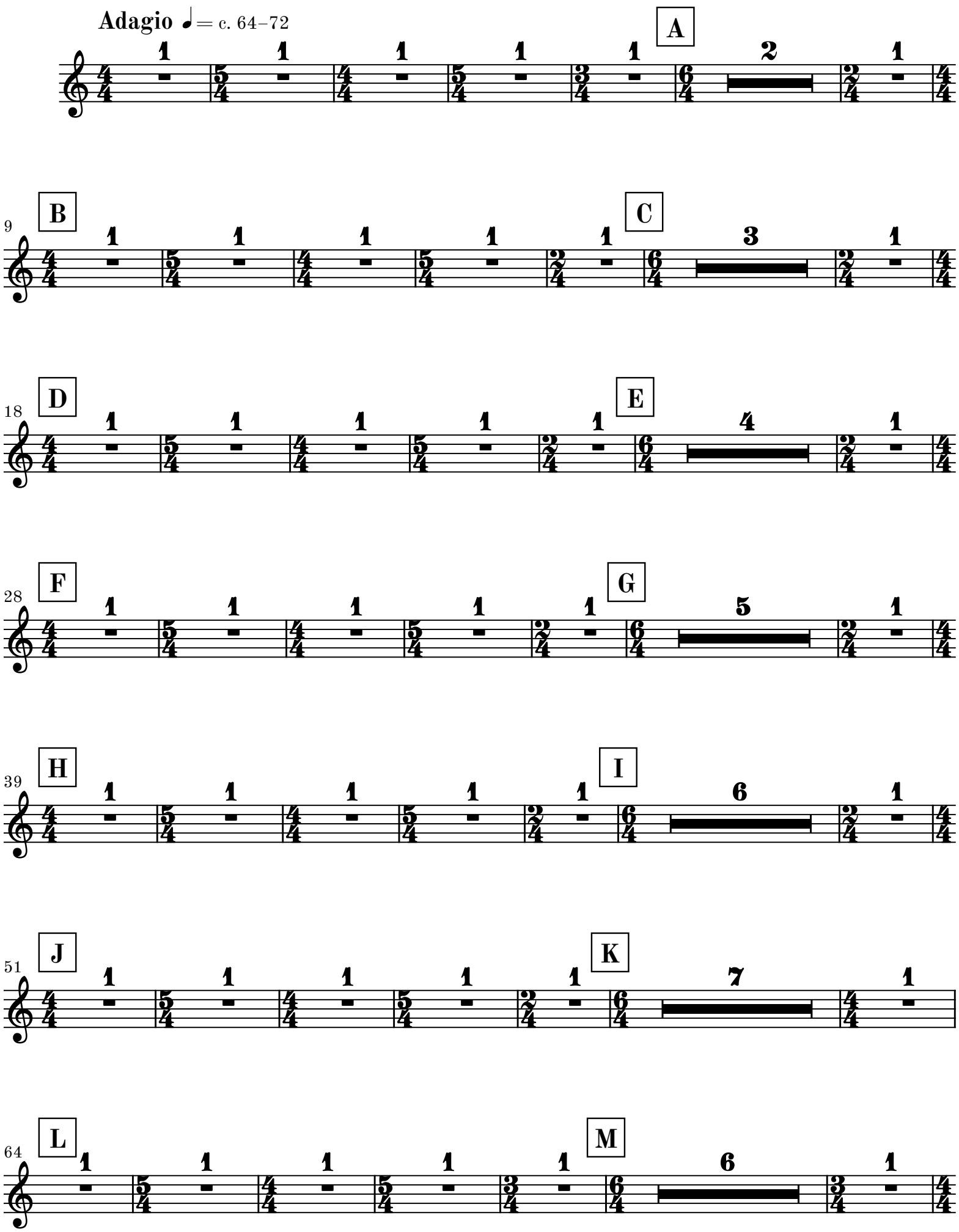

MM 1.2-4

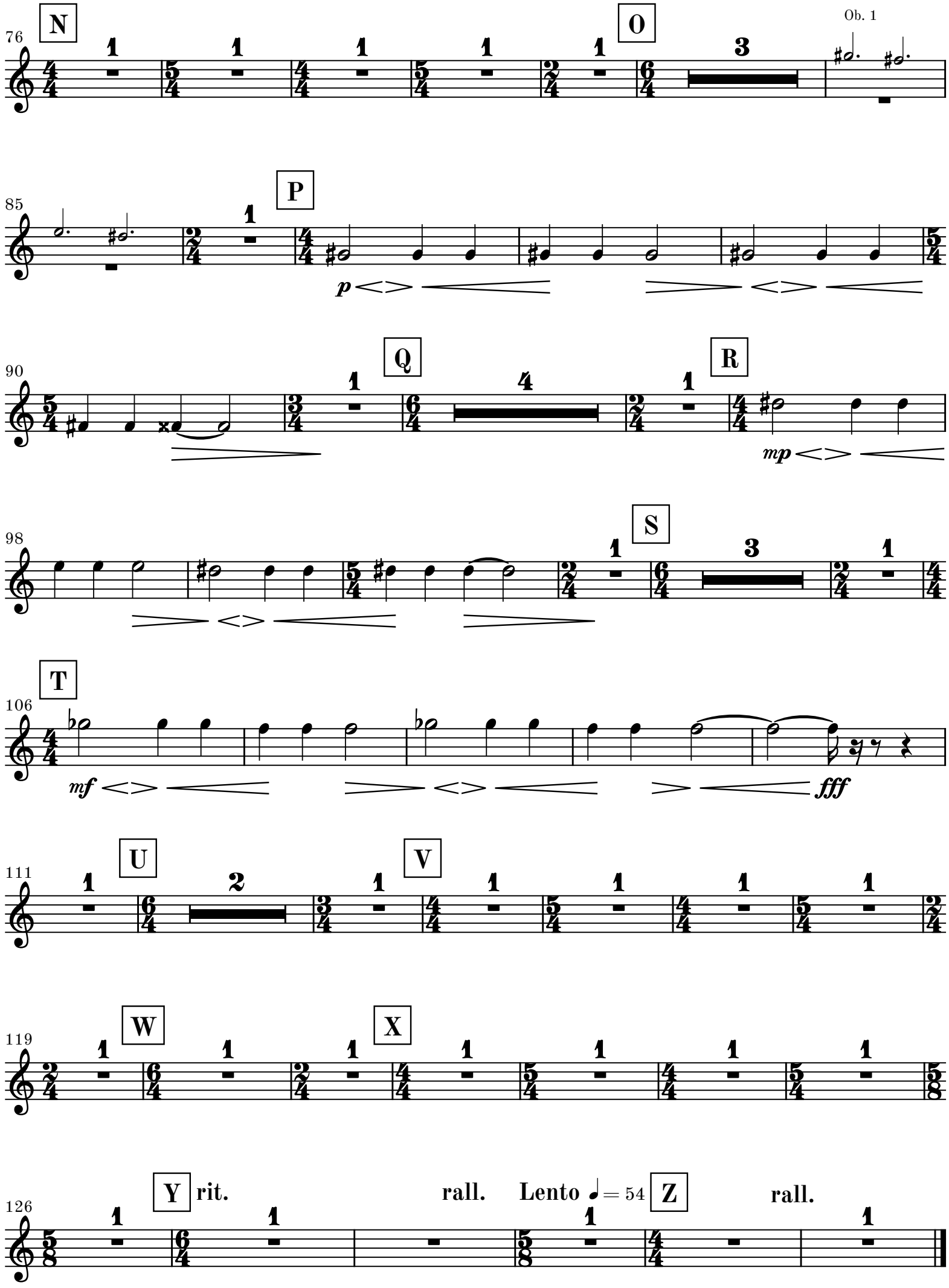
76
N
O
Ob. 1
85
P
p
90
Q
R
mp
98
S
106
T
mf
fff
111
U
V
119
W
X
126
Y
rit.
rall.
Lento ♩ = 54
Z
rall.

3. movement

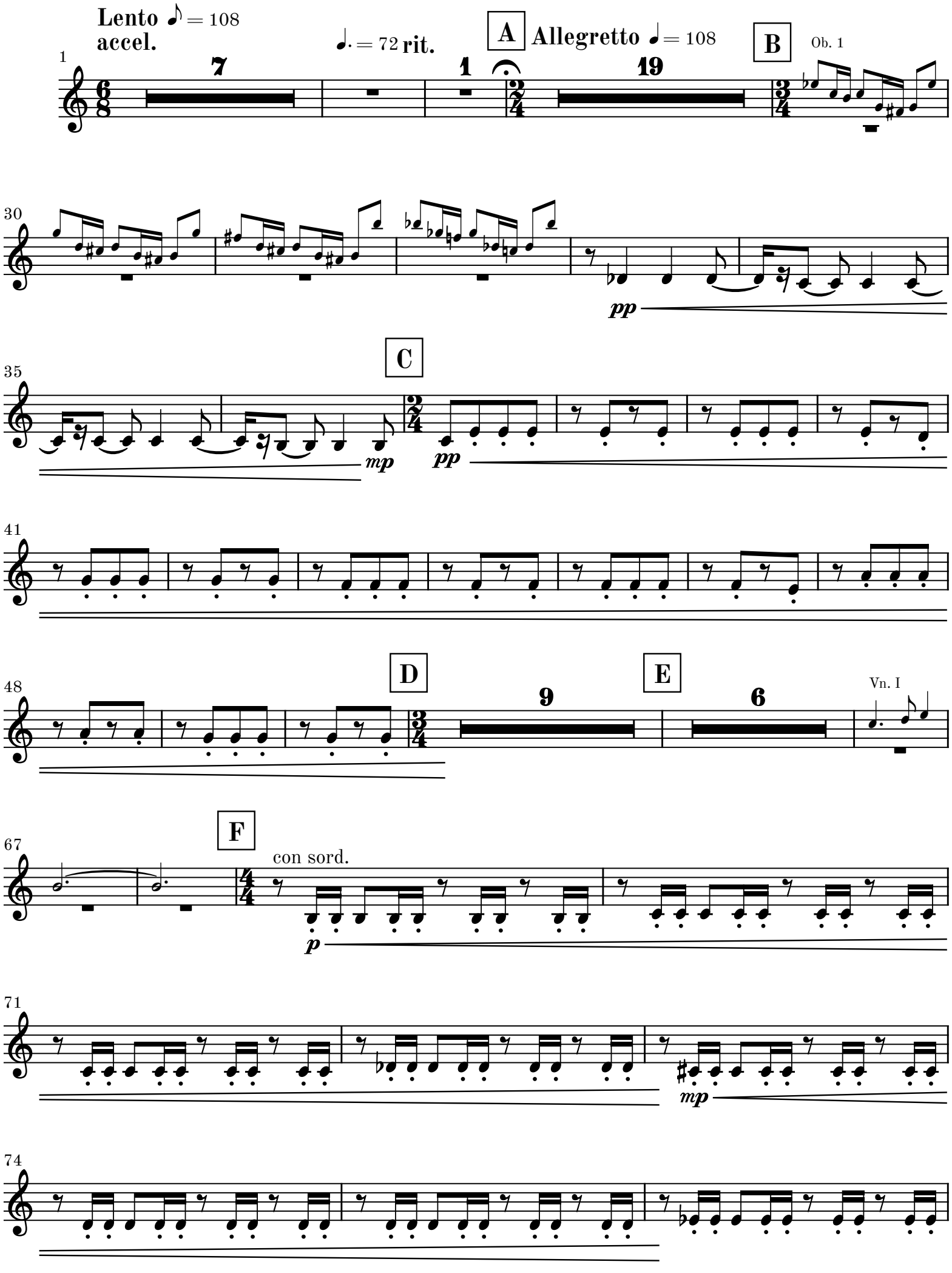
Lento ♪ = 108
accel.
♩. = 72 rit.
A
Allegretto ♩ = 108
B
Ob. 1
1
7
1
19
30
pp
35
C
mp
pp
41
48
D
9
E
6
Vn. I
67
F
con sord.
p
71
mp
74

77
G
10
Vc.
H
90
(con sord.)
p
97
I
8
112
J
4
K
4
L
8
M
6
rit.
1
135
N
♩ = 108
18
O
Ob. 1
156
senza sord.
pp
mp
♪ = ♪
161
P
pp
165
Q
p
169
2

176

R

poco rit. a tempo

mf

181

S **Lento** ♩. = 52

1

12

f

198

T **accel.**

10

U Fl. 1

a tempo ♩. = 72

212

V **rit.** ♩. = 68

legato

ppp *p* *f*

221

rit.

W **a tempo** ♩. = 74

p

227

232

rit.

1

ff